

THIRD FLOOR PLAN

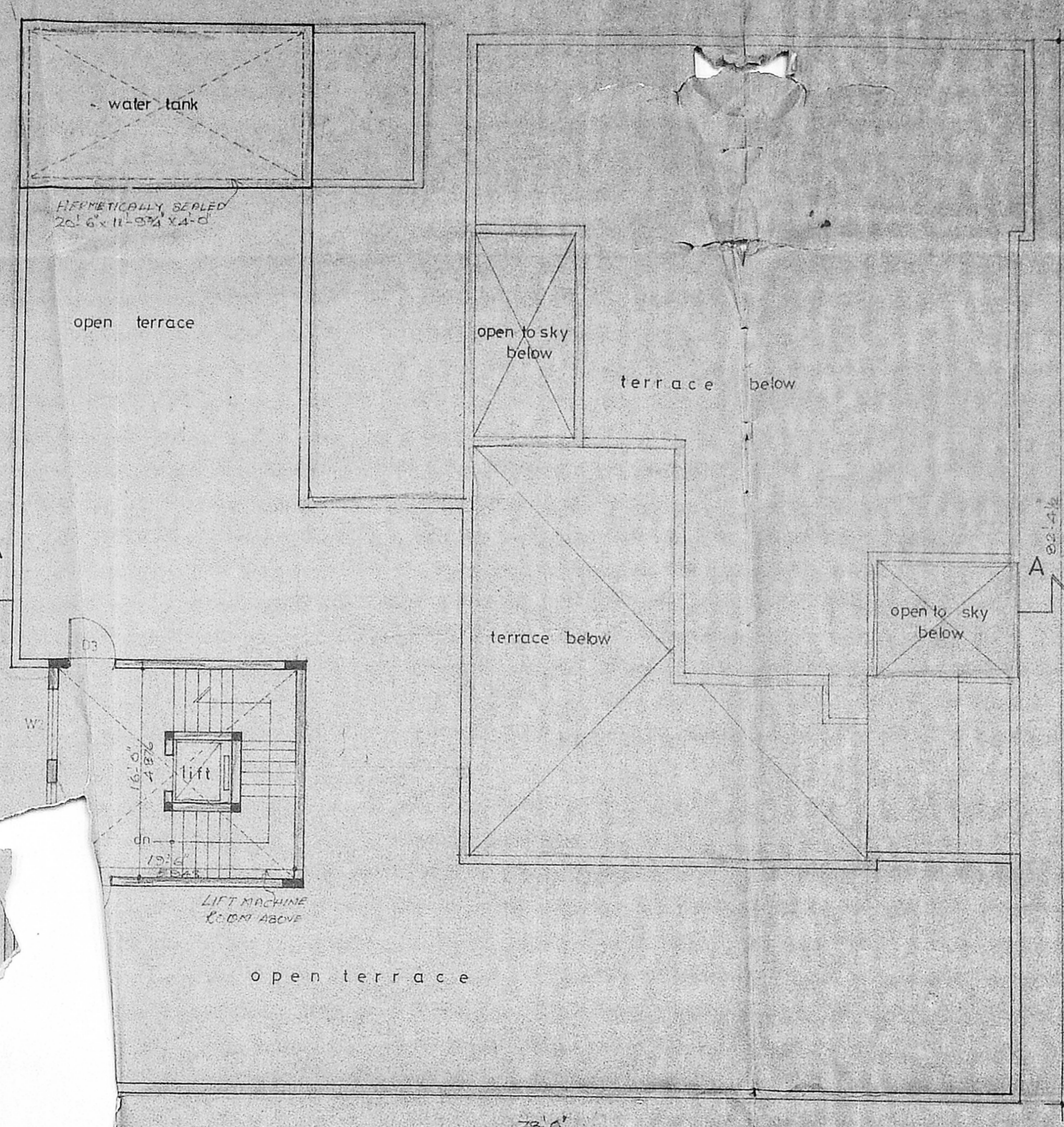

TERRACE FLOOR PLAN

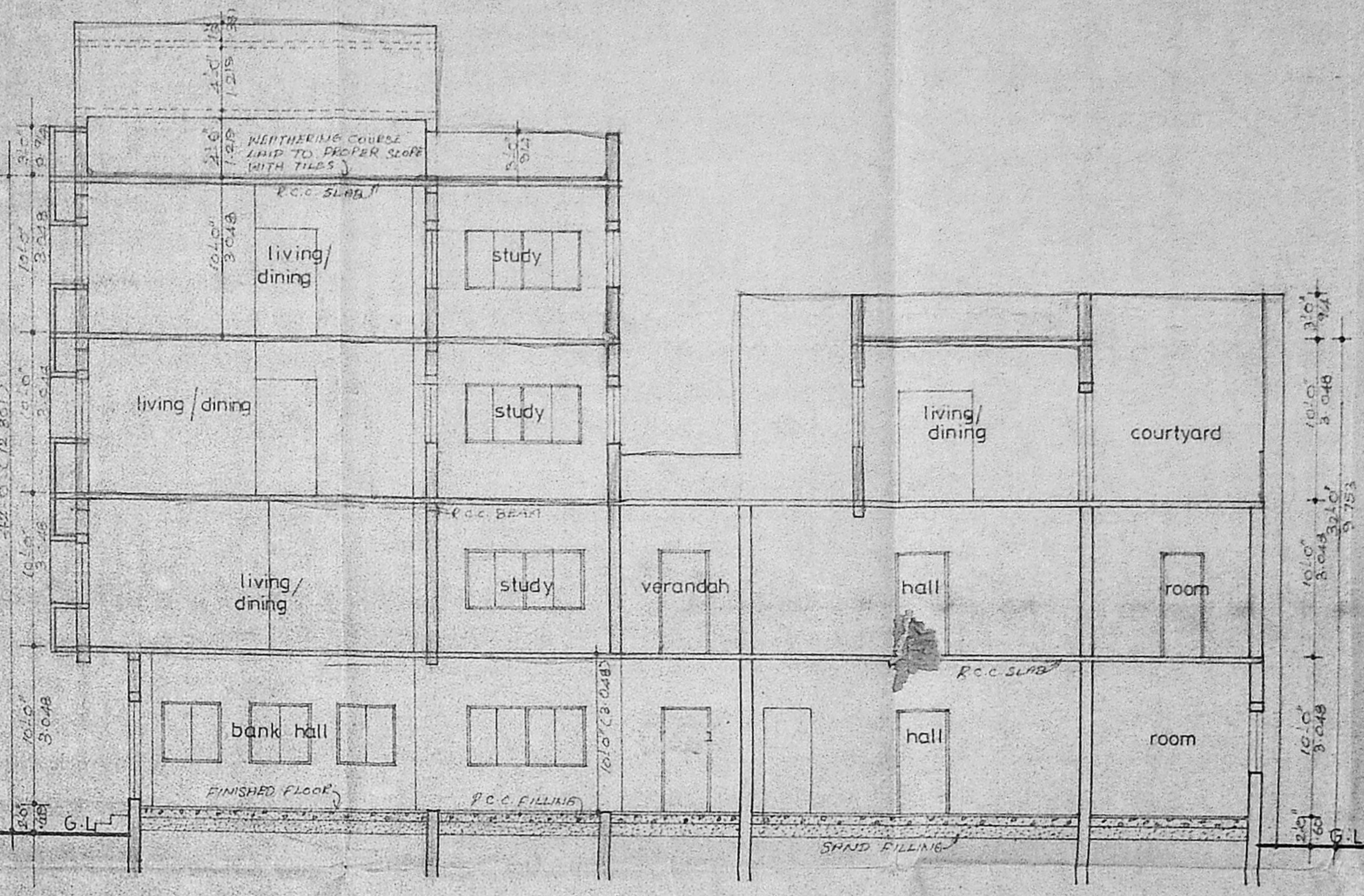

SECTION AA

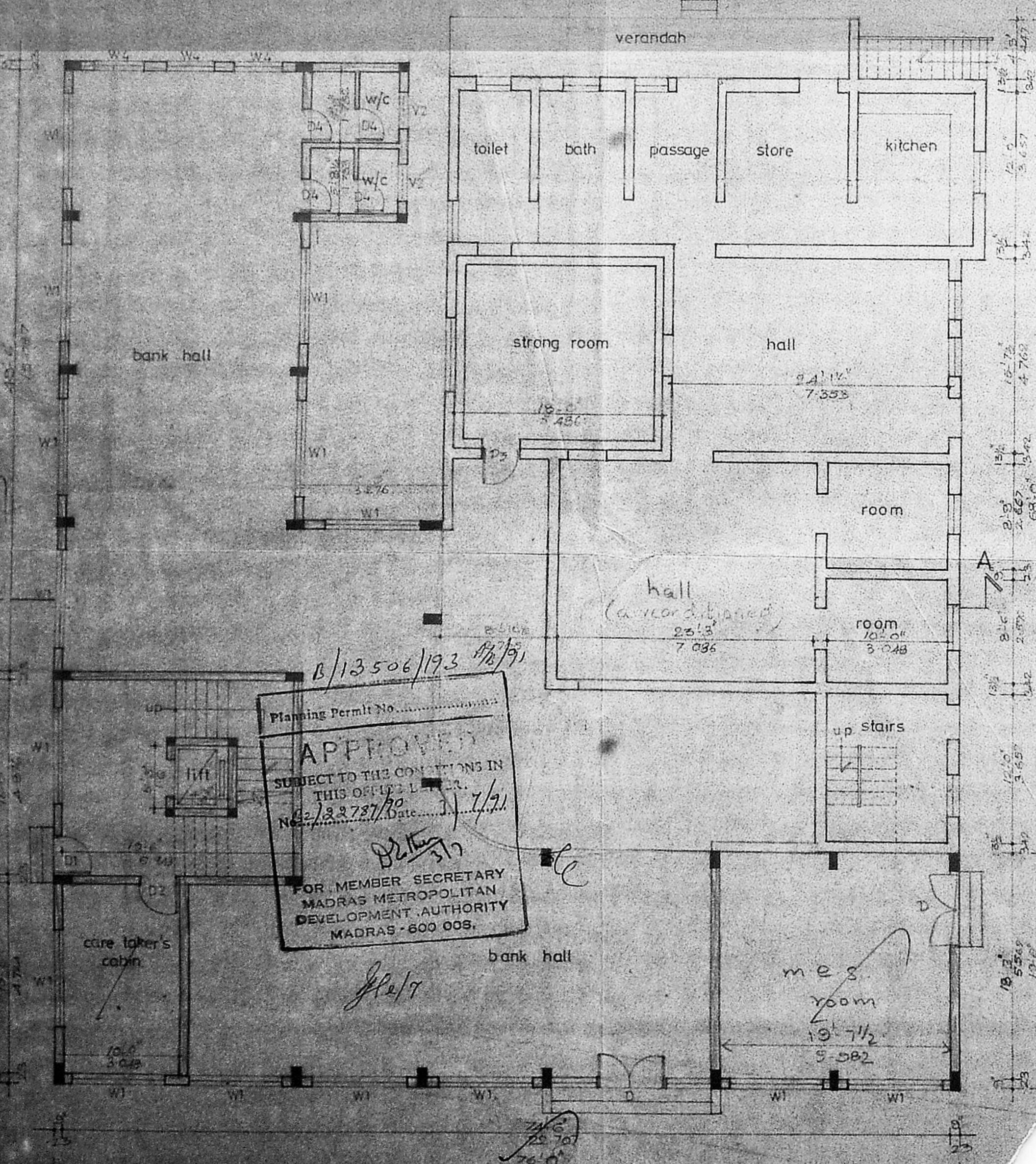

GROUND FLOOR PLAN

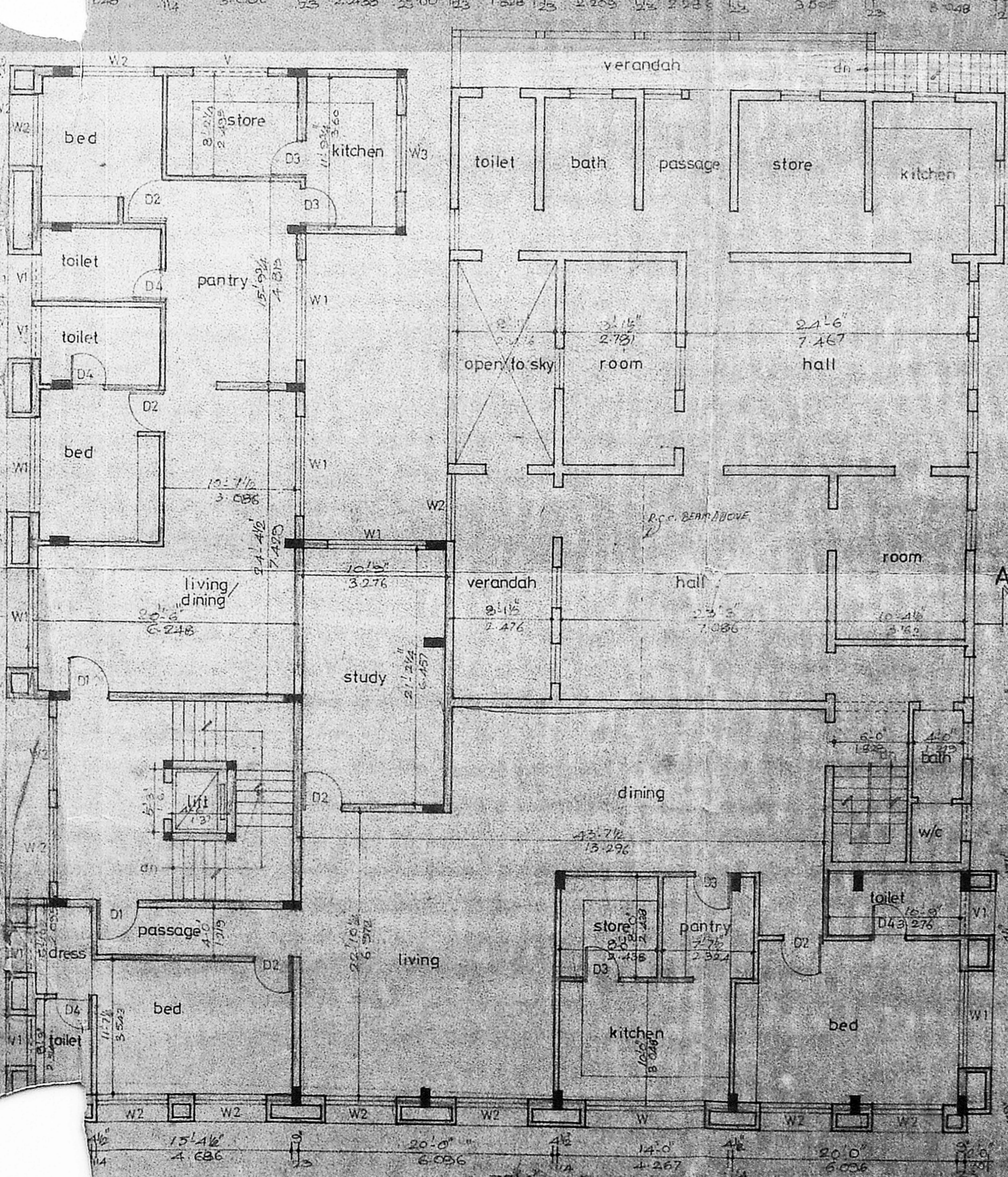

FIRST FLOOR PLAN

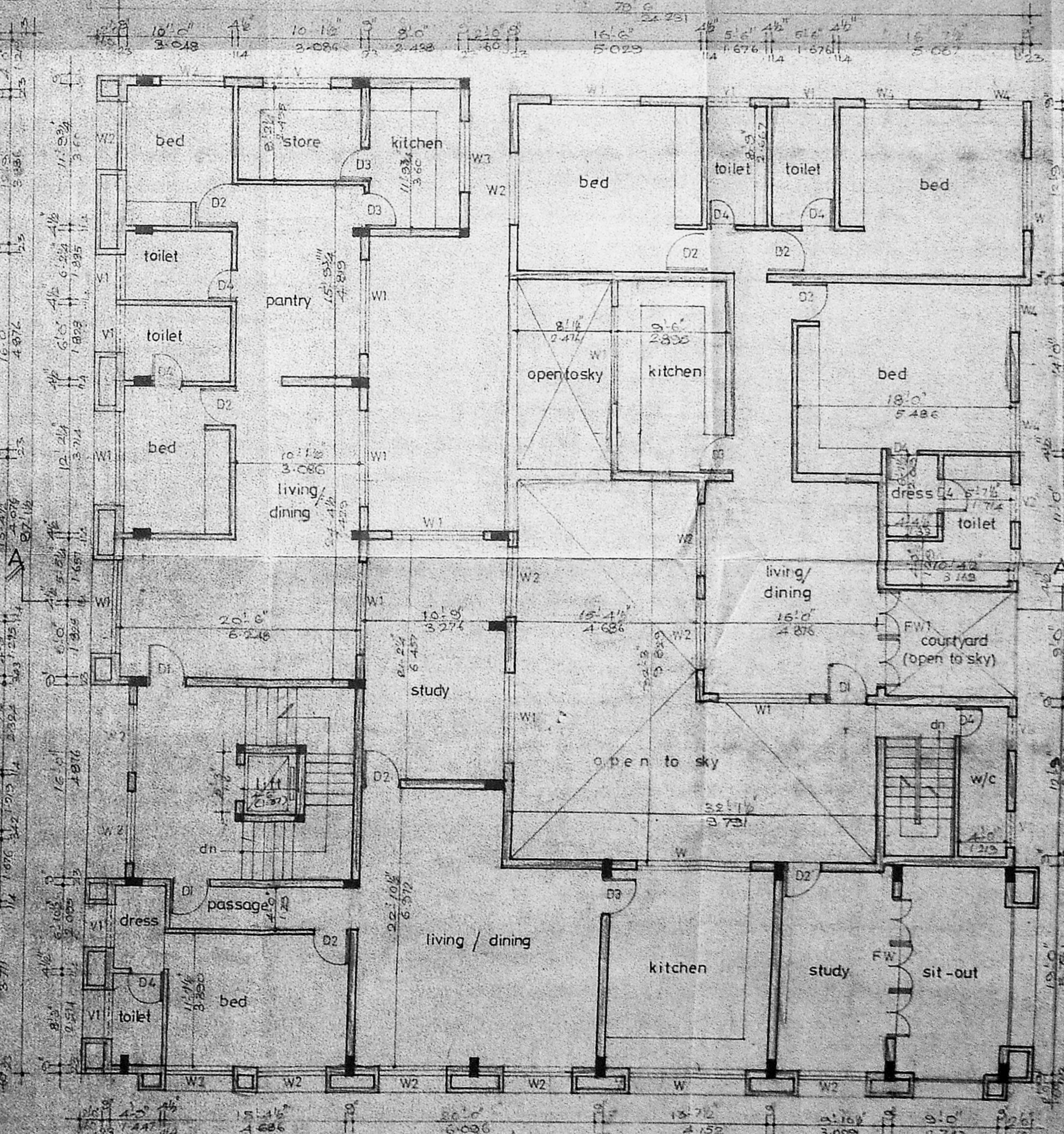

SECOND FLOOR PLAN

SCHEDULE OF JOINERY

NO.	DESCRIPTION	QTY.	UNIT
1	T.M. FRAME WINDOW	10	DO.
2	T.M. GLAZED WINDOW	10	DO.
3	T.M. GLAZED WINDOW	10	DO.
4	T.M. GLAZED WINDOW	10	DO.
5	T.M. GLAZED WINDOW	10	DO.
6	T.M. GLAZED WINDOW	10	DO.
7	T.M. GLAZED WINDOW	10	DO.
8	T.M. GLAZED WINDOW	10	DO.
9	T.M. GLAZED WINDOW	10	DO.
10	T.M. GLAZED WINDOW	10	DO.

SNO	SPECIFICATION	AREA STATEMENT	SQ. FT.	SQ. M.
1	R.C.C. FOUNDATION	TOTAL GROUND FLOOR AREA	5457.704	507.175
2	BRICK WORK IN BASEMENT, SUPERSTRUCTURE AND CHIMNEY WALL IN C.M. 1:5	TOTAL FIRST FLOOR AREA	6016.815	559.125
3	R.C.C. FOUNDATION, PLINTH BEAMS, LINTLS, BUSHINGS, ROOF SLABS ETC. TO BE IN C.M. 1:5	TOTAL SECOND FLOOR AREA	5134.082	482.721
4	MOSAIC FLOORING IN C.M. 1:5	TOTAL THIRD FLOOR AREA	3228.048	305.58
5	PLASTERING OF WALLS IN C.M. 1:5	TOTAL AREA	19955.532	1855.445
6	TWO COATS OF COLOUR OR WHITE WASHING			
7	ALL WOOD WORKS IN TEAK WOOD WITH TWO COATS OF ENAMEL PAINT OVER ONE COAT OF PRIMER			
8	WEATHERING COURSE IN C.M. WITH TWO COATS OF FLAT TILES LAID TO SLOPE			

REVISED PLAN OF RESIDENTIAL BUILDING, AT 98 PETERS ROAD, DIVISION NO.105, MADRAS. RS. NO: 67/102, AT MYLAPORE, BLOCK NO: 4.

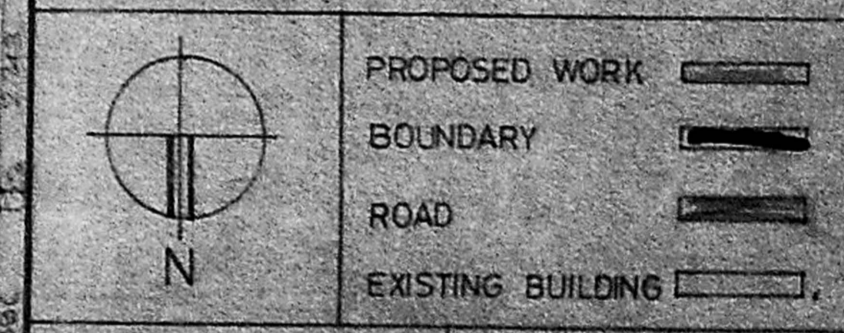

scale 1/8"=1'-0" job no 69

D. Venkata Raman  
OWNER'S SIGNATURE

architect, R. SATHYANARAYANA, D. arch. a.i.a., COUNCIL OF ARCHITECTURE, C.A. NO: 85/5855, R.A. NO. 97, R-68, ANNANAGAR, MADRAS - 40.

APPROVED  
SUBJECT TO THE CONDITIONS IN THIS OFFICE  
No. 13306/193  
FOR MEMBER SECRETARY  
MADRAS METROPOLITAN  
DEVELOPMENT AUTHORITY  
MADRAS - 600 009.

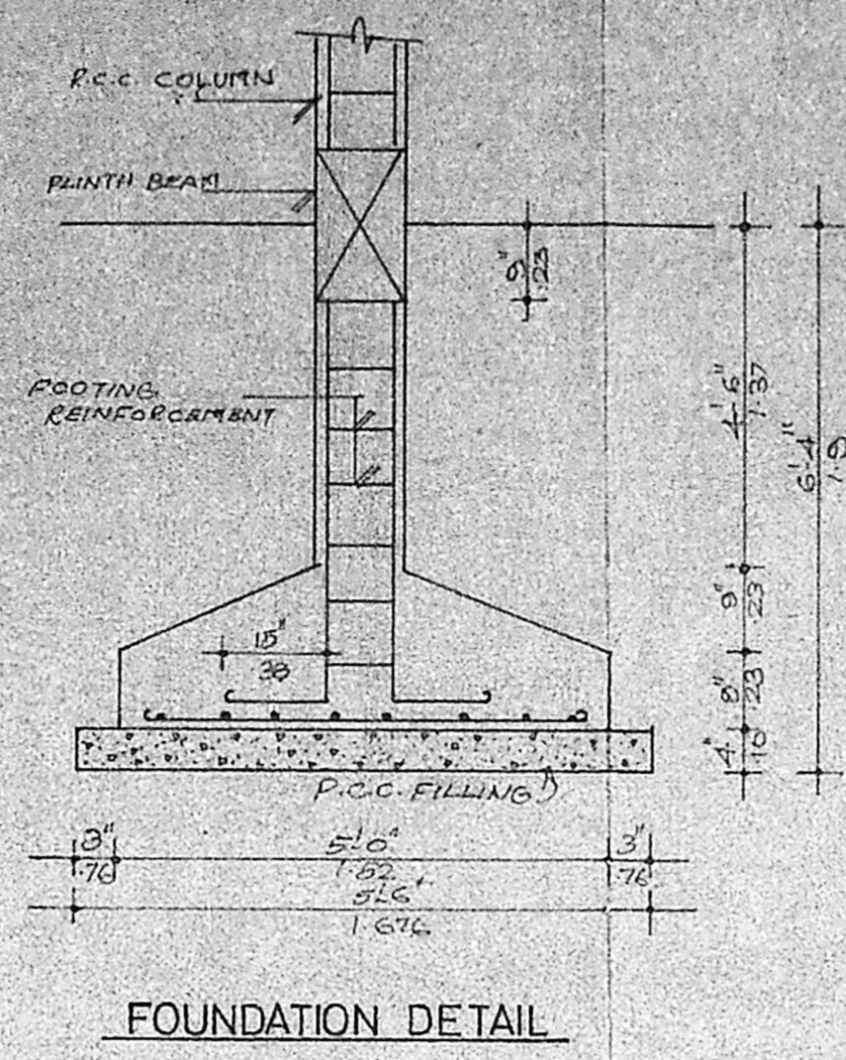
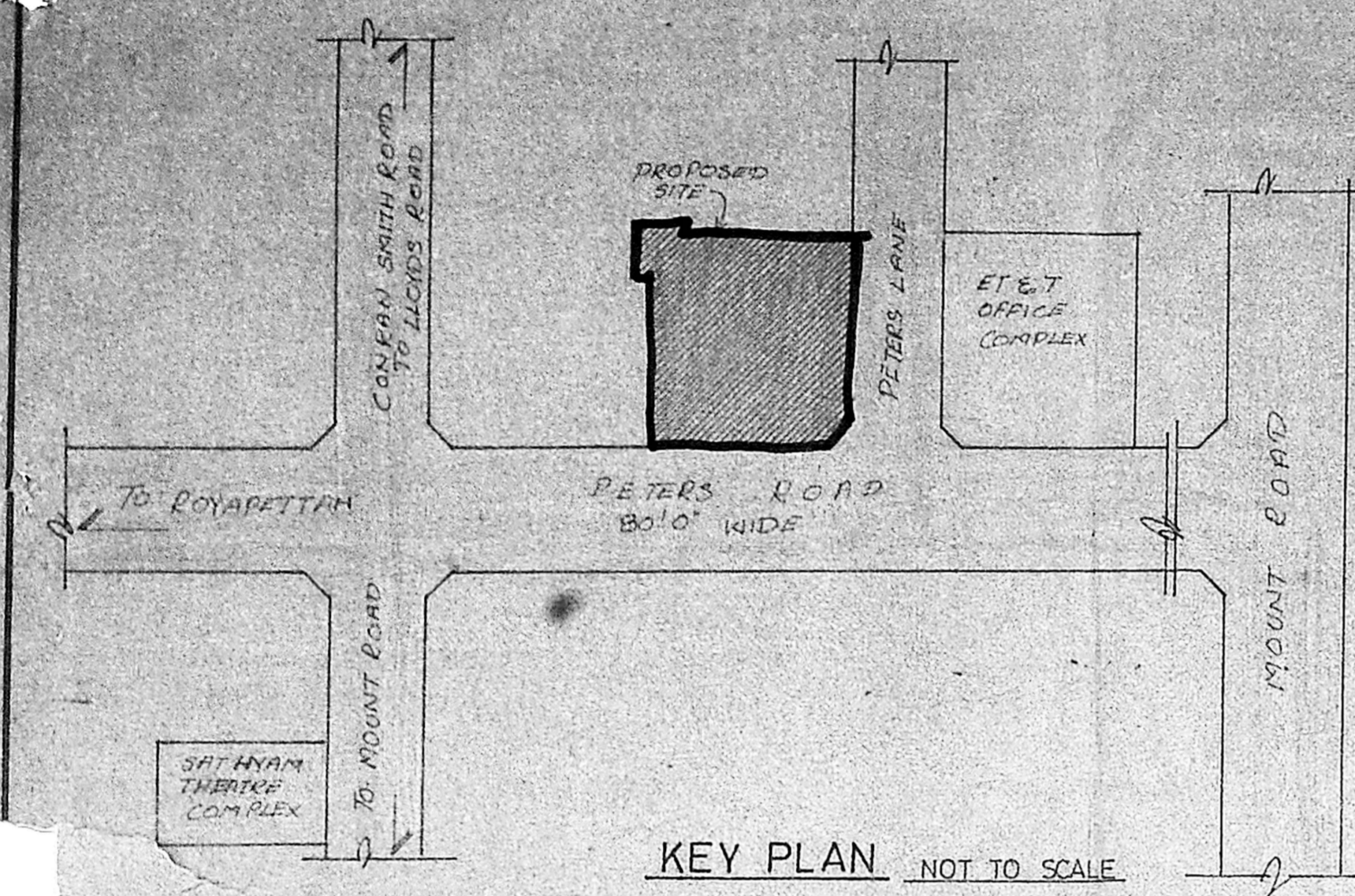

B/12506/193 5/5/97

Planning Permit No. ....

**APPROVED**

SUBJECT TO THE CONDITIONS IN THIS OFFICE LETTER.

By: 273/96 Date: 31/7/97

FOR MEMBER SECRETARY  
MADRAS METROPOLITAN  
DEVELOPMENT AUTHORITY  
MADRAS - 600 008.

PLAN

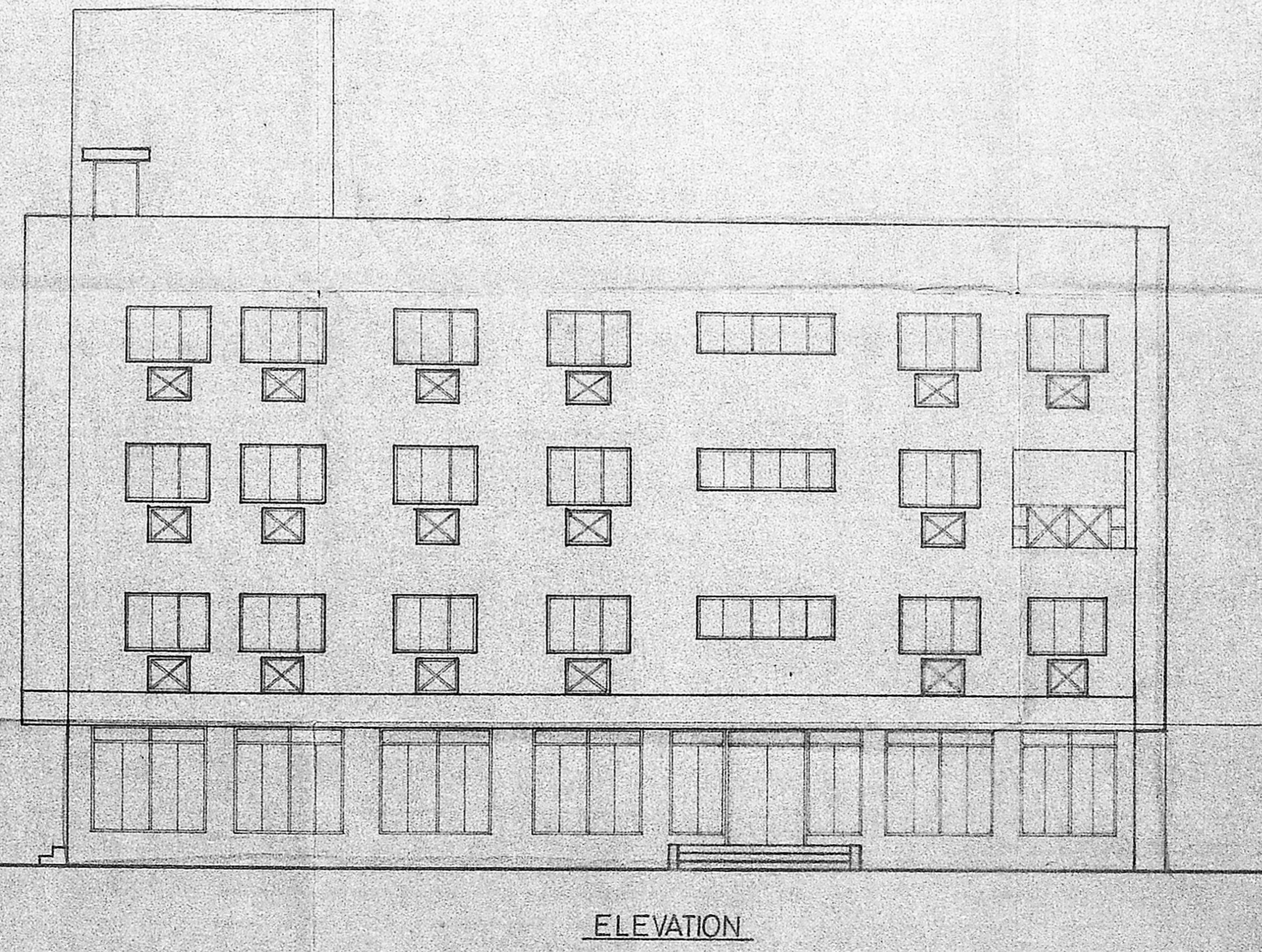
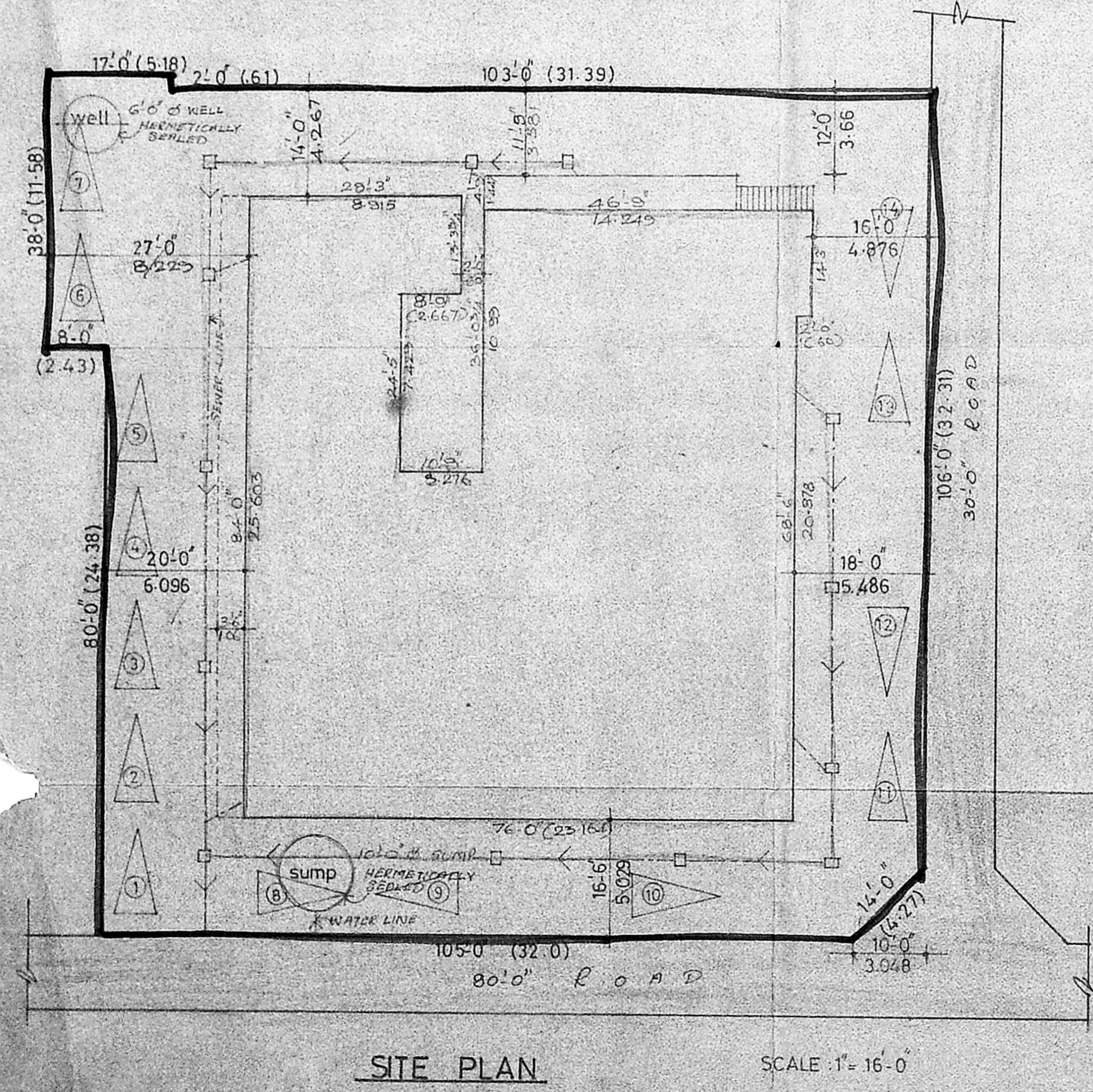
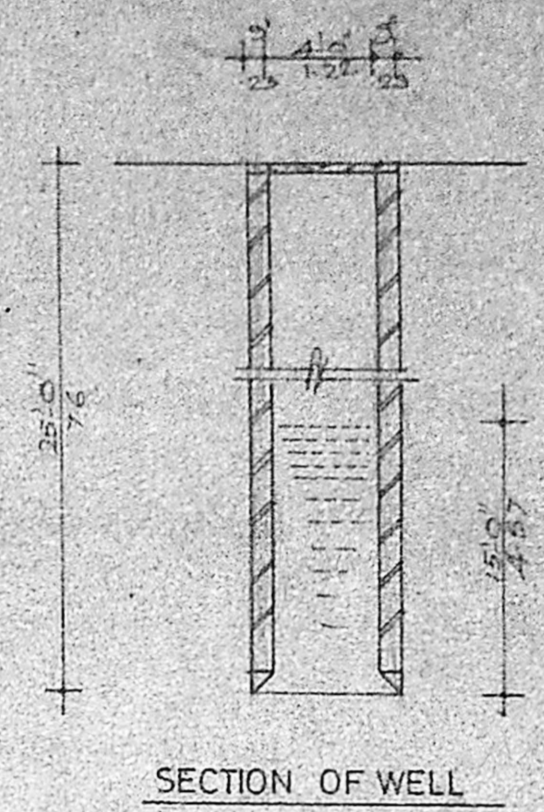
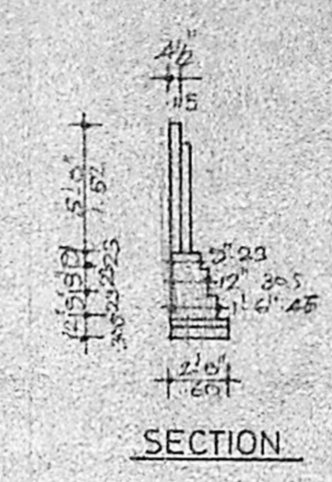

AREA STATEMENT	SQ. FT.	SQ. M.
<p>(No)</p> <p>MMDA BI/PP NO. 126/84</p> <p>ALLOT AREA No. 22/13/1700</p> <p>C. NO. 126/84</p> <p>TOTAL AREA 1755.532</p> <p>Scrutiny PART I 15/11/97</p> <p>Scrutiny PART II 15/11/97</p>	1755.532	166.403
PLOT AREA	43.21	
F.S. 1 UTILISED	15	
F.S. 1 PROVIDED	1.467	
CAR PARKING REQUIRED	12 CARS	
CAR PARKING PROVIDED	14 CARS	

REVISED PLAN OF RESIDENTIAL BUILDING, AT 98 PETERS ROAD, DIVISION NO: 105, MADRAS R.S. NO: 67/102, AT MYLAPORE, BLOCK NO: 4.

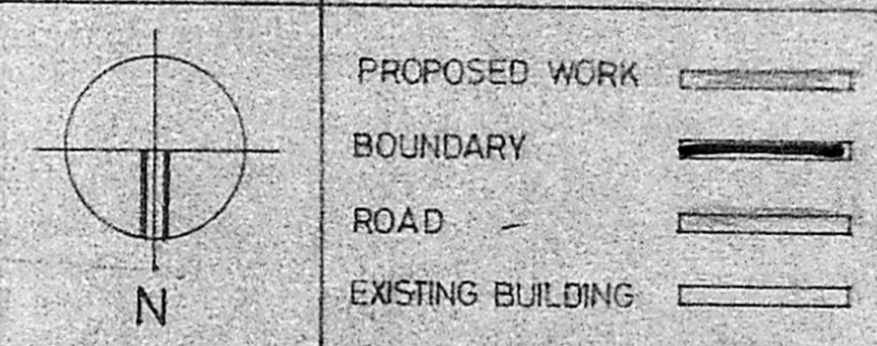

scale : 1" = 8'-0" job no : 69

D Venkata Ramani  
OWNER'S SIGNATURE

architect,  
R. SATHYANARAYANA, b. arch, a.i.a.,  
COUNCIL OF ARCHITECTURE,  
C.A. NO: 86/9895, RA NO 97  
R-68, ANNANAGAR,  
MADRAS - 600 040.